

Voorlopig ontwerp

Betreft : Herbouw stolpboerderij
Middenweg 1
1463 HA te Noordbeemster

In opdracht van : De heer M. Koning
Middenweg 3
1463 HA te Noordbeemster

Datum : 28 mei 2013
Gewijzigd : 11 juli 2014
20 oktober 2014

Getekend : Bert van Langen

Werknummer : 1820



Architektenburo Cornelis de Jong bna.



Middenweg 189, 1462 HM Middenbeemster, tel 0299 681407, fax 0299 683473, e-mail info@abcdj.nl

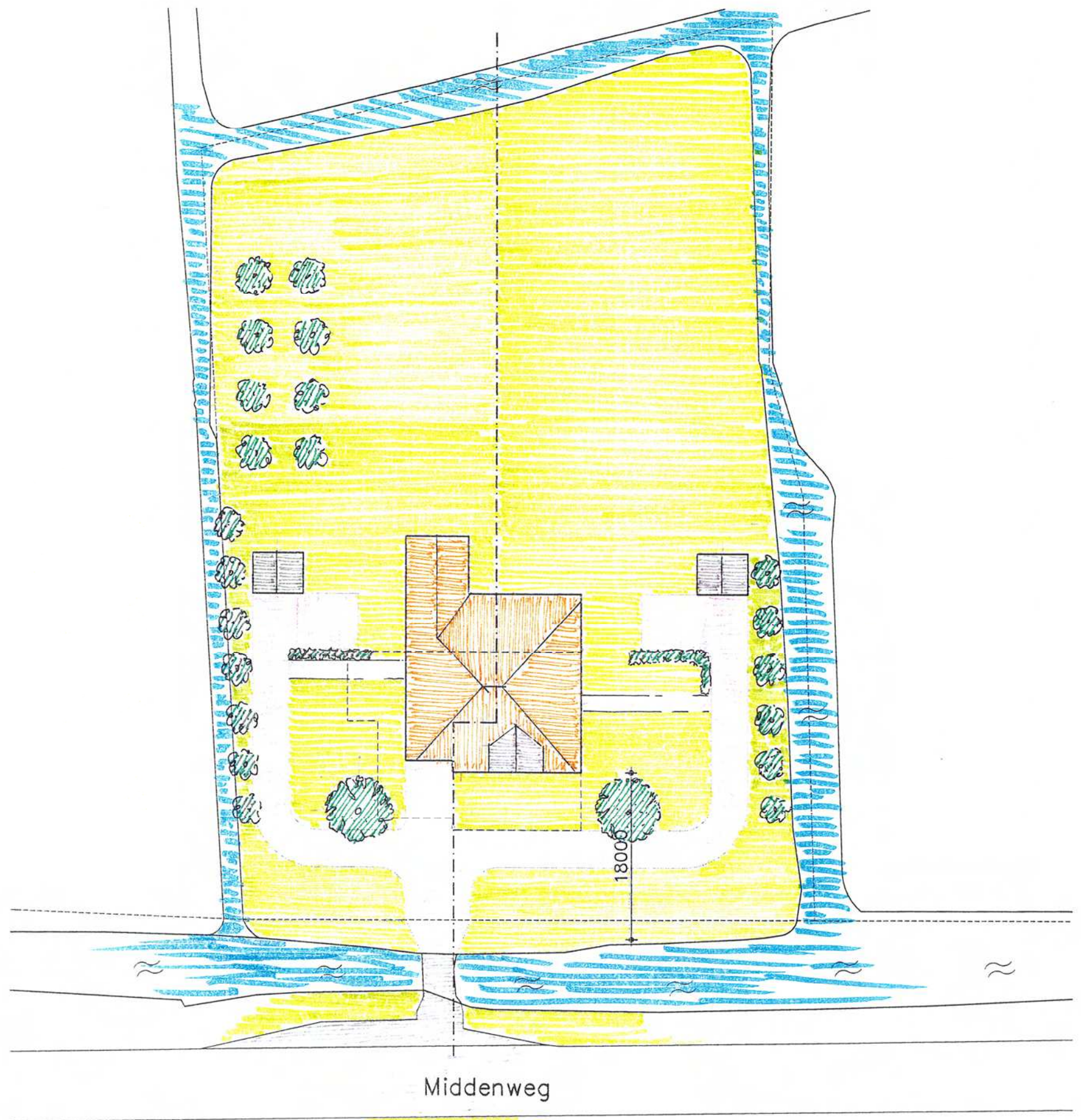

situatie. _____

schaal: 1:500
adres: Middenweg 1
kad.gem.: Beemster
sectie: B
perceelnr.: 1398
kavel: 5582m²

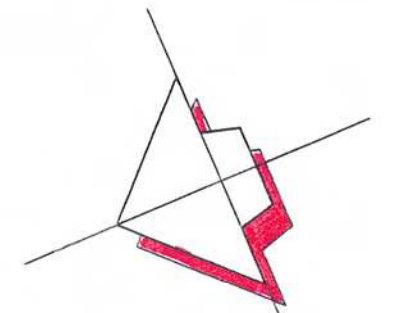

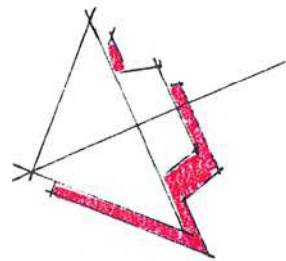

begane grond.

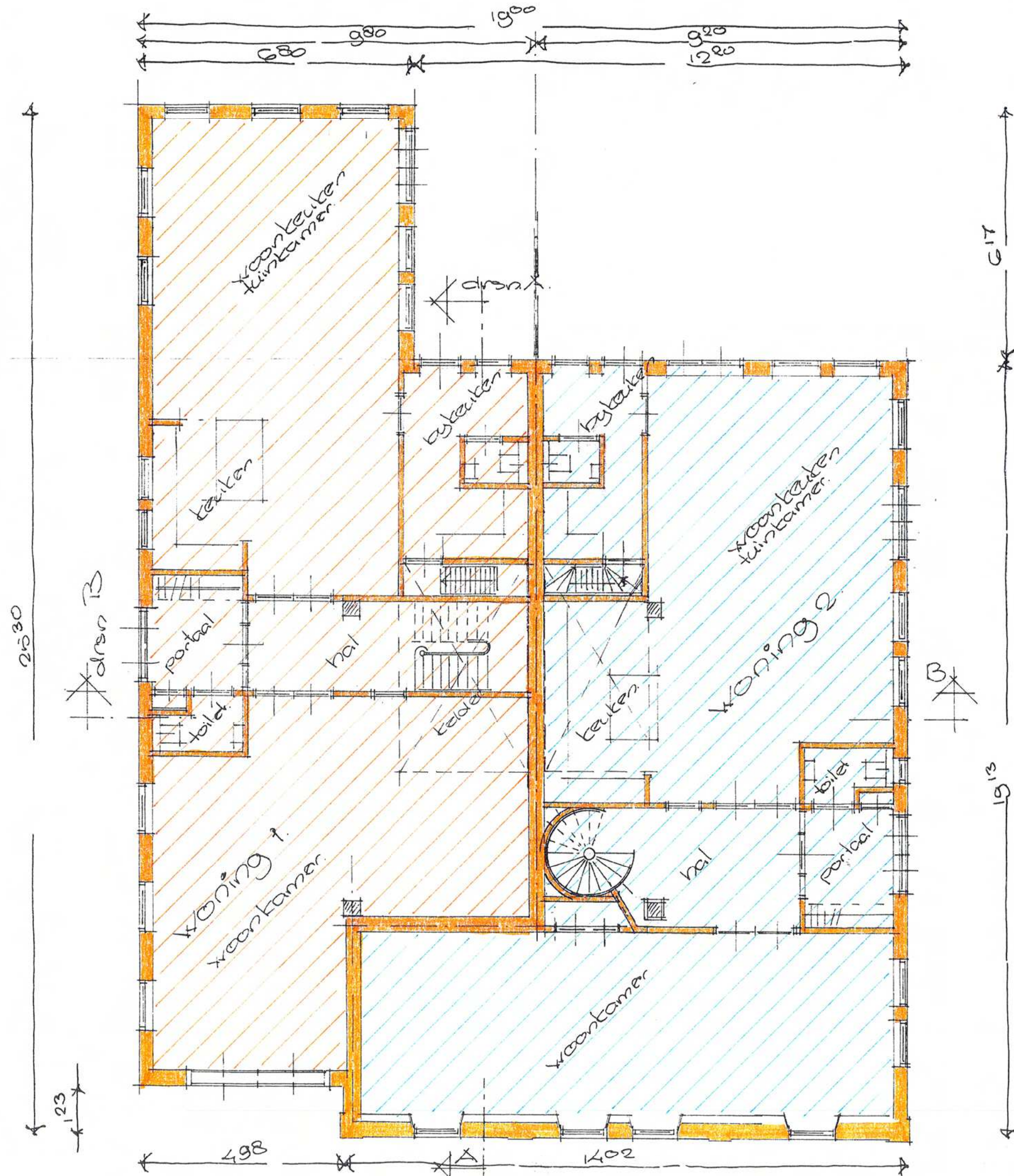



schuur

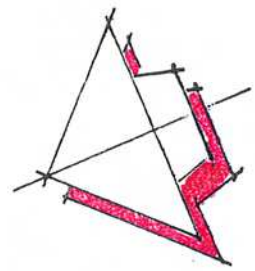

verdieping

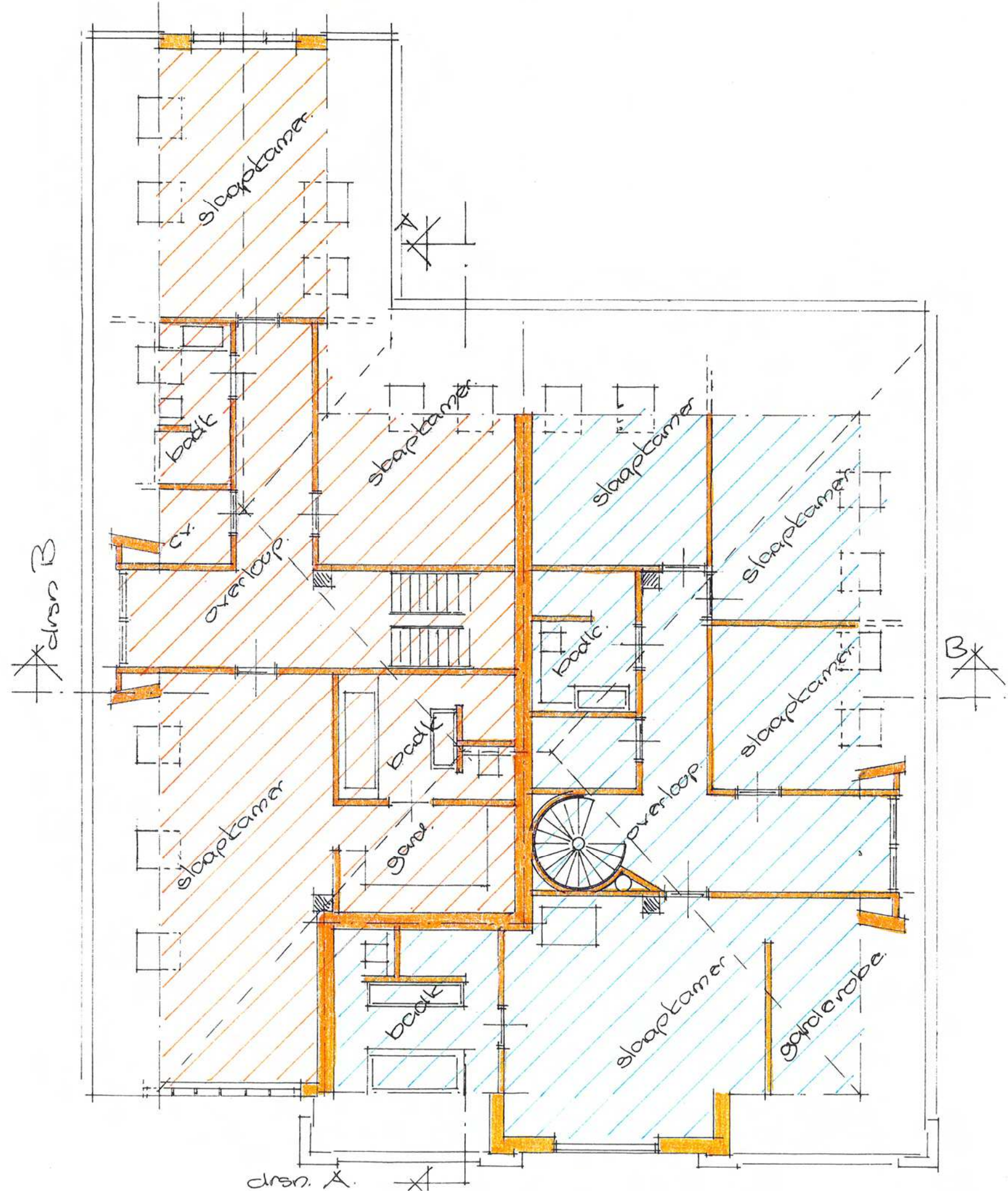

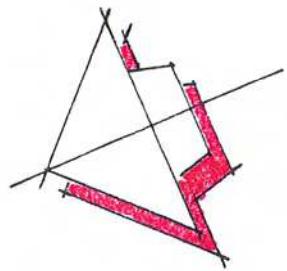
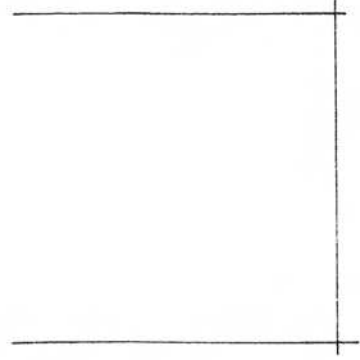

zolder.

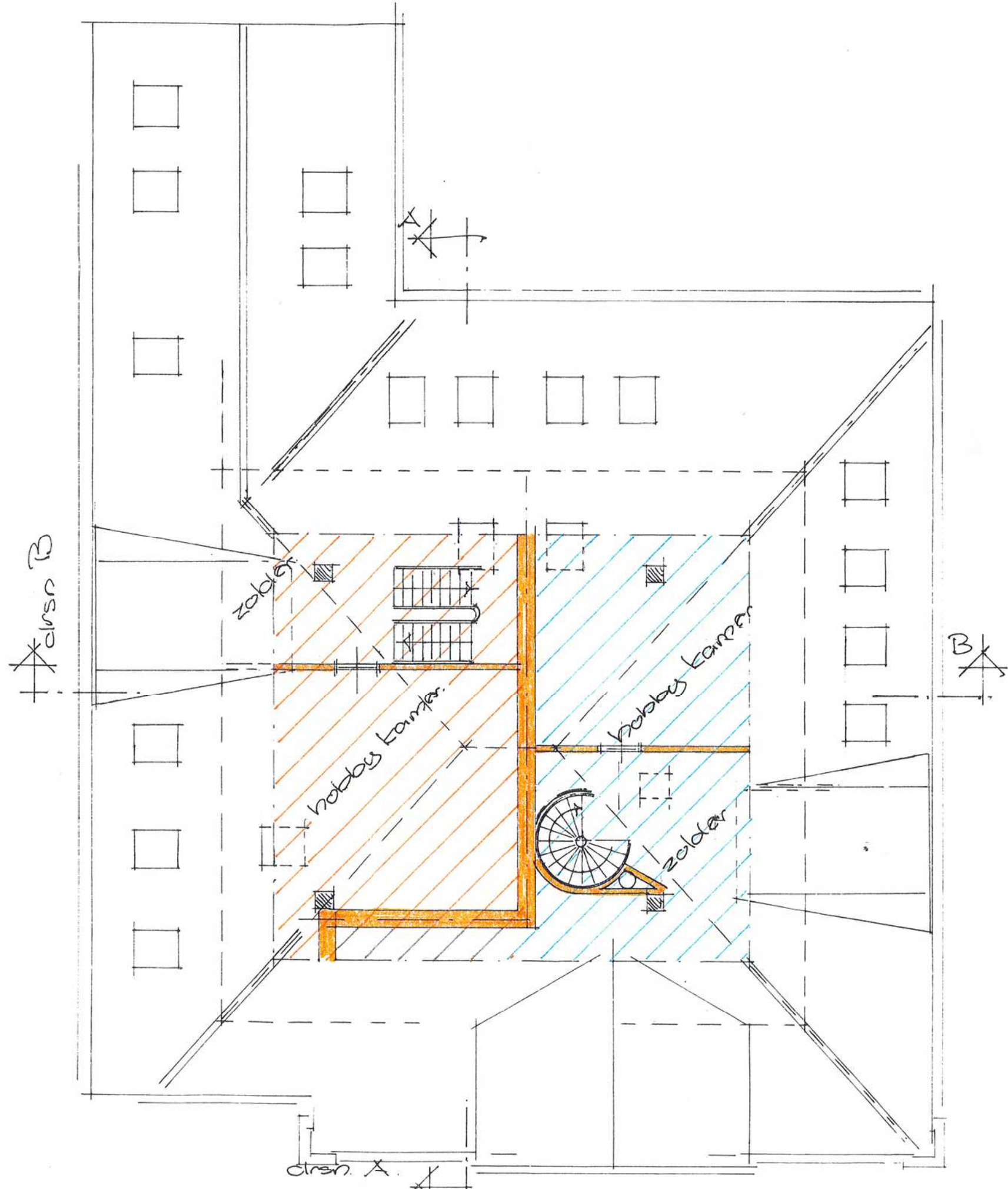

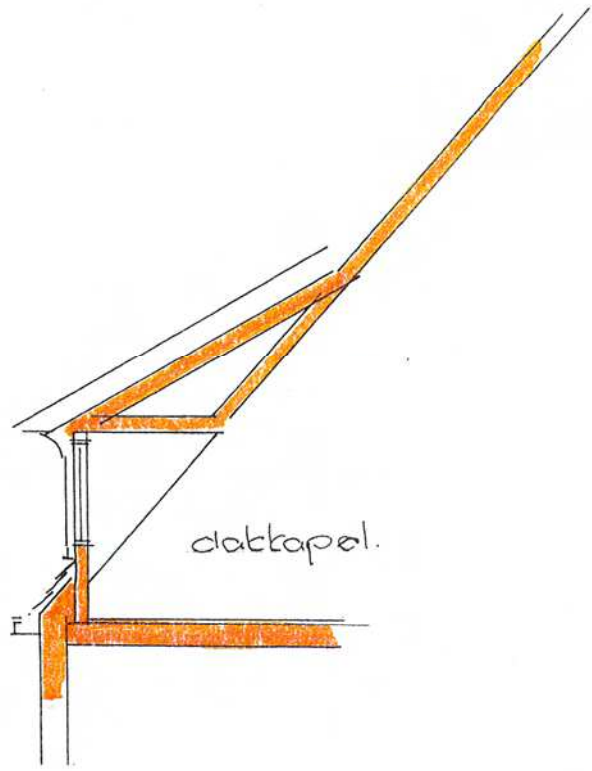

dakkapel.

+1260

+610

+310

peil

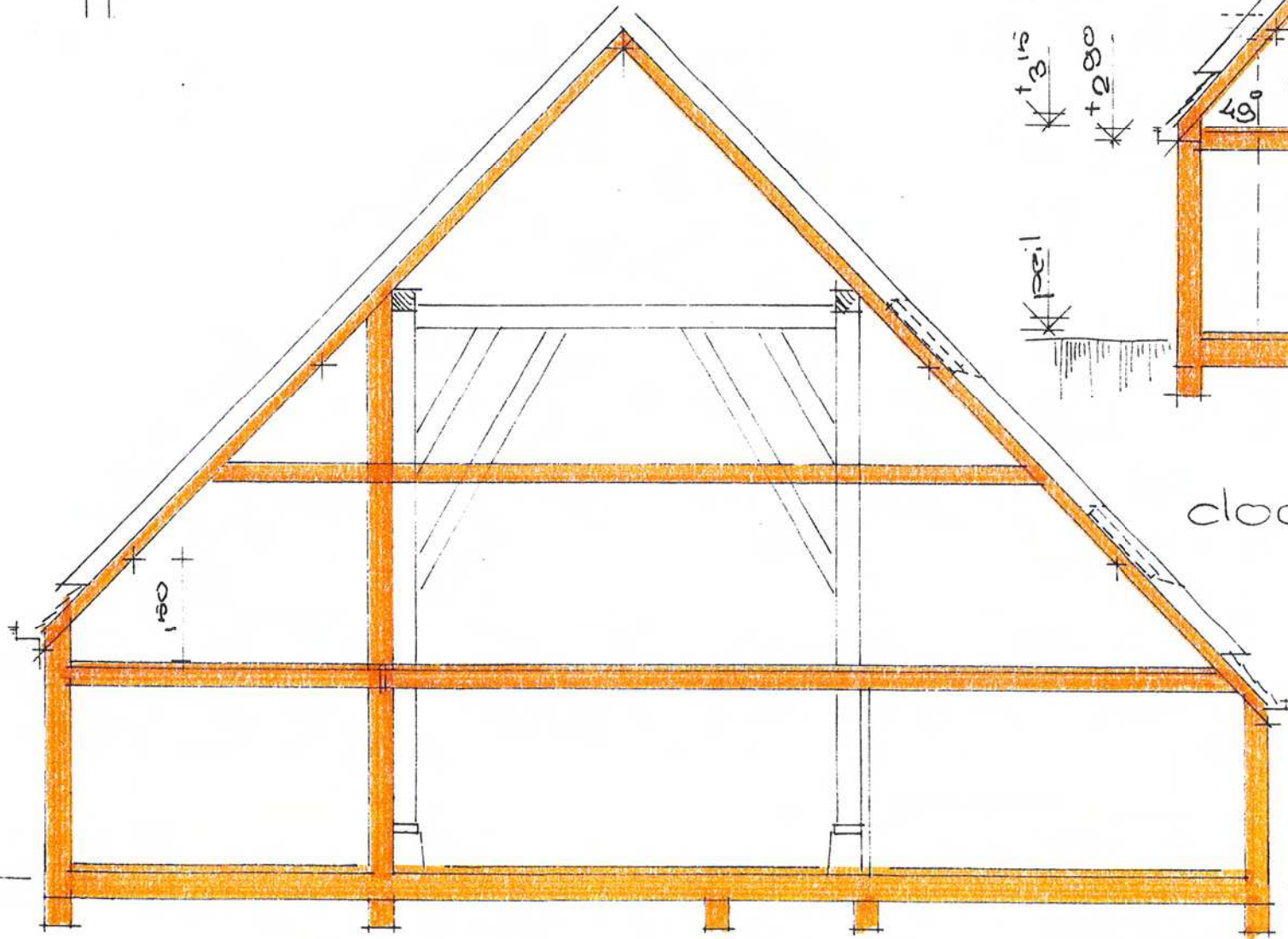

doorsnede A-A.

+1260

+610

+310

peil

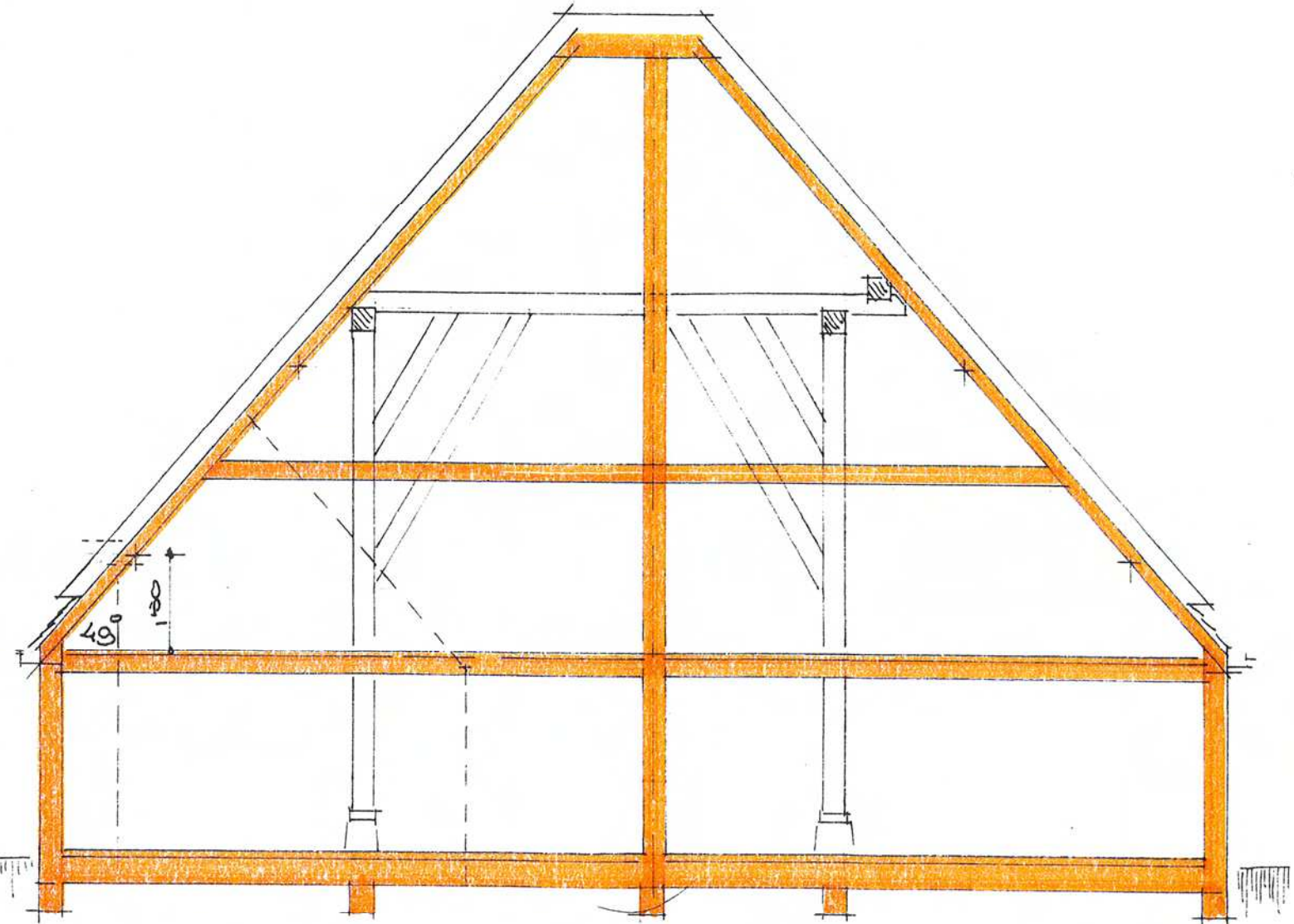

doorsnede B-B.

+224

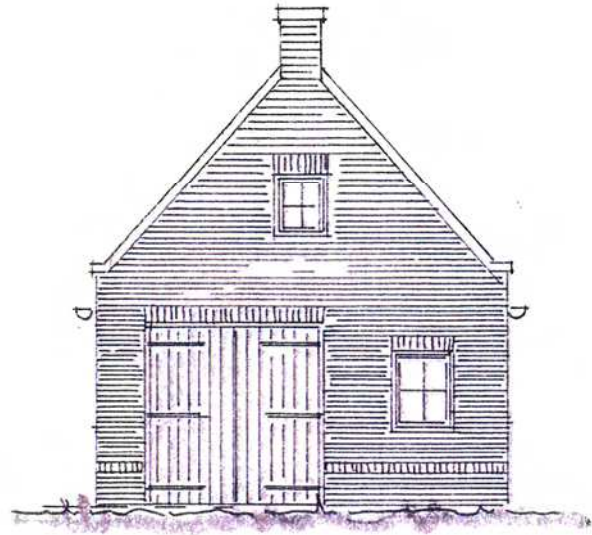

voorgevel.

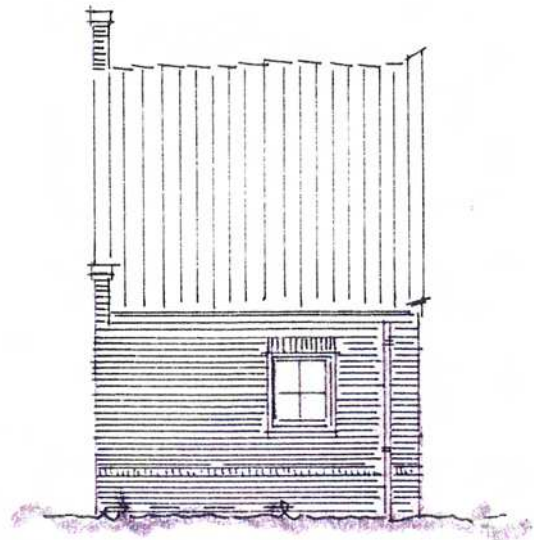

rechter zijgevel.

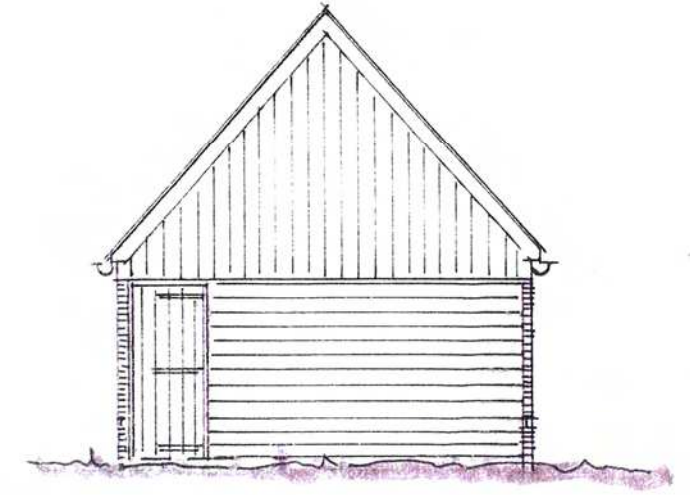

achtergevel

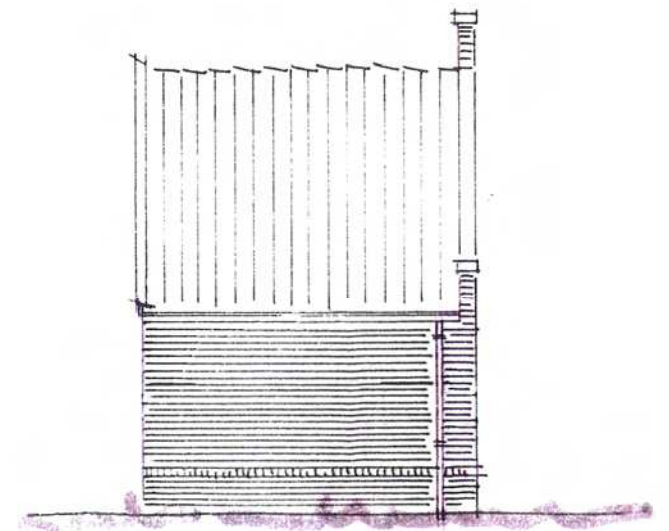

linker zijgevel

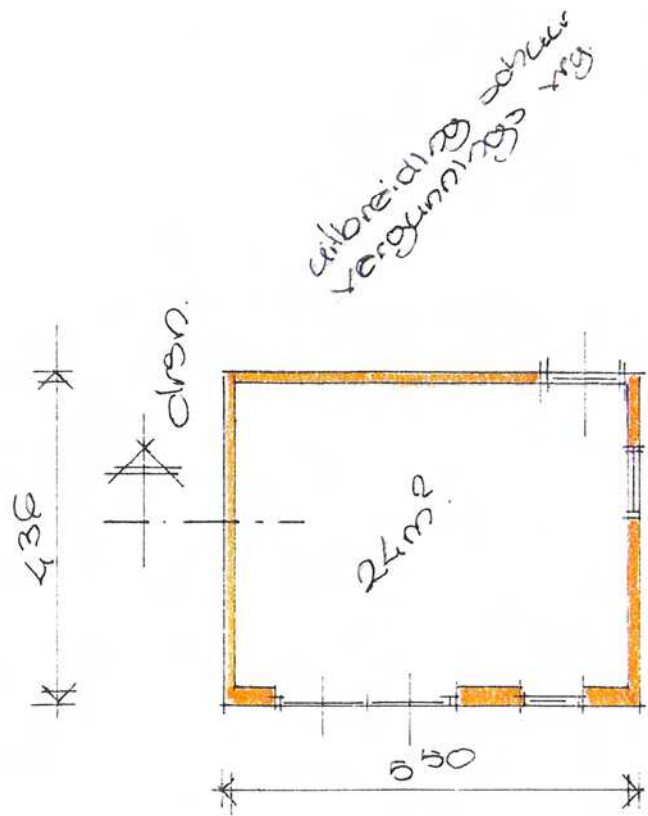

begane grond

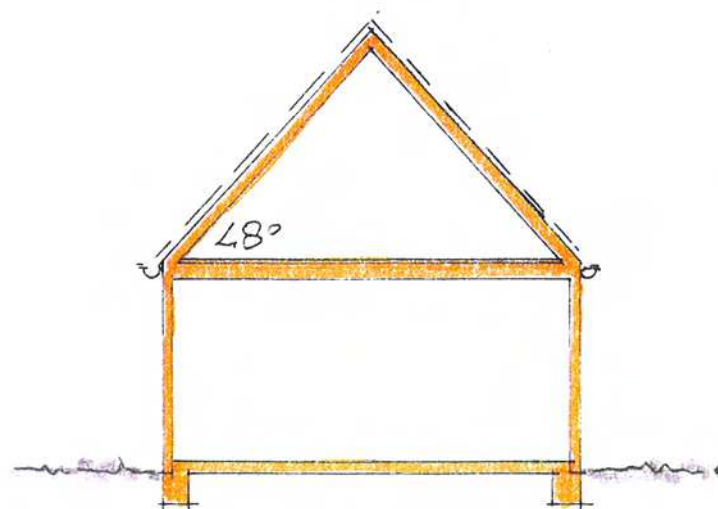

doorsnede



schuur woning ↑

blad 10^c

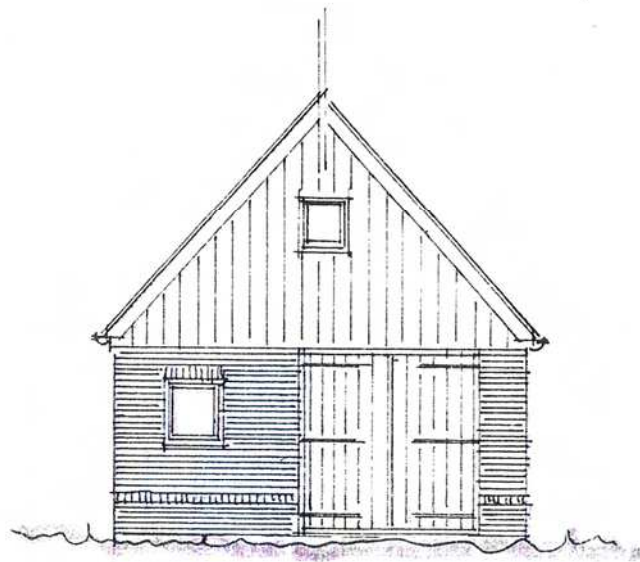

voorgevel

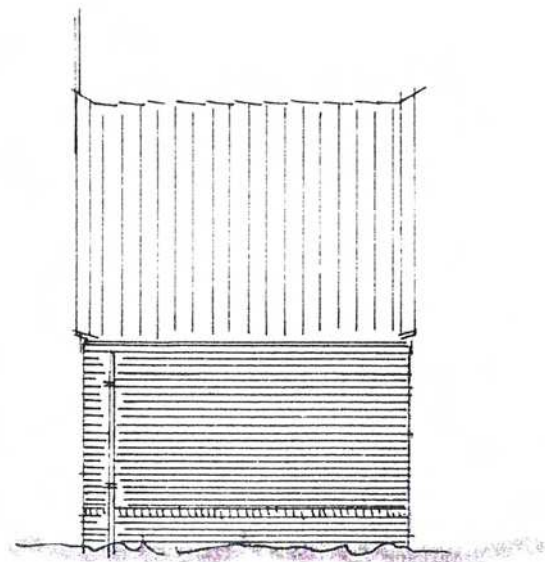

rechter zygexel.

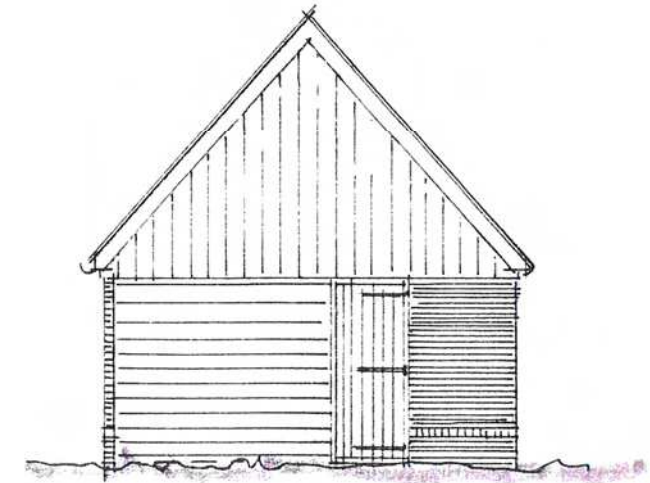

achtergevel.

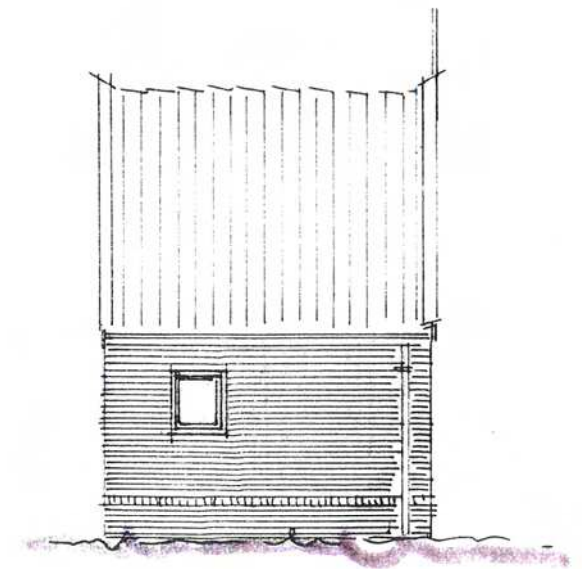

linker zygexel.

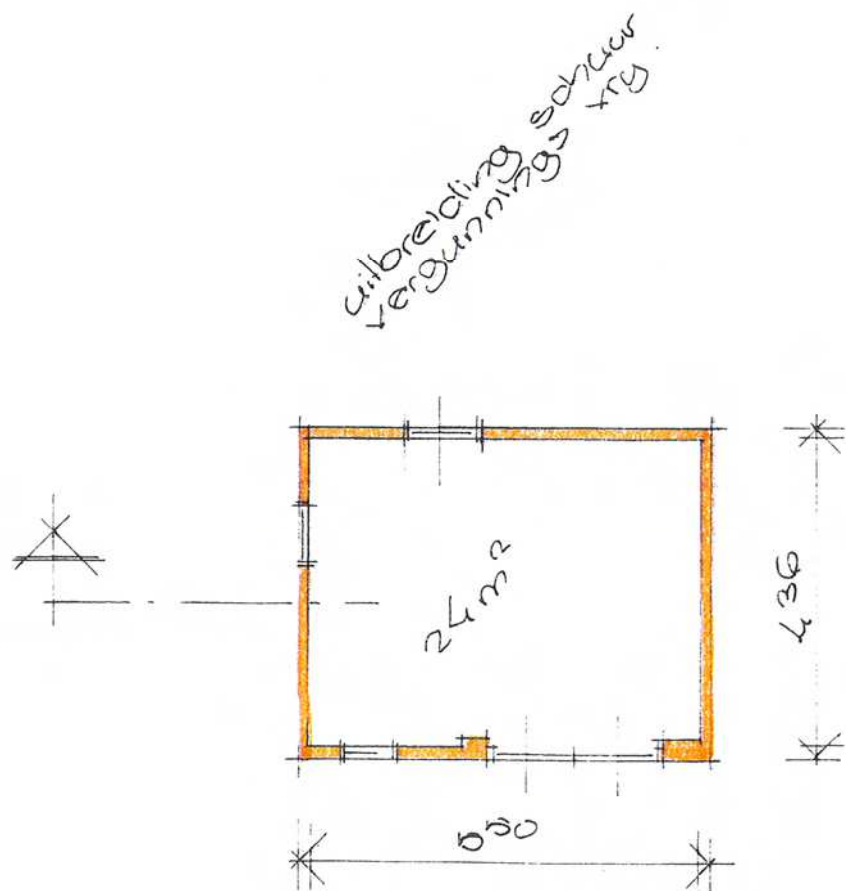

begane grond

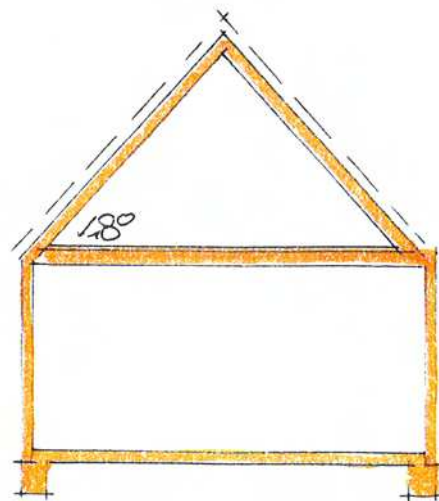

doorsnede

↑ 580 dak
↑ 1250 gooth
↑ peil

schuur woning 2.

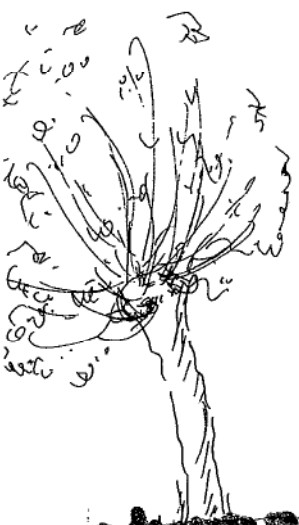
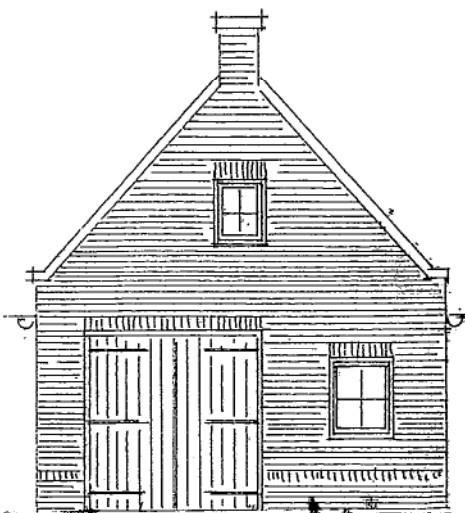
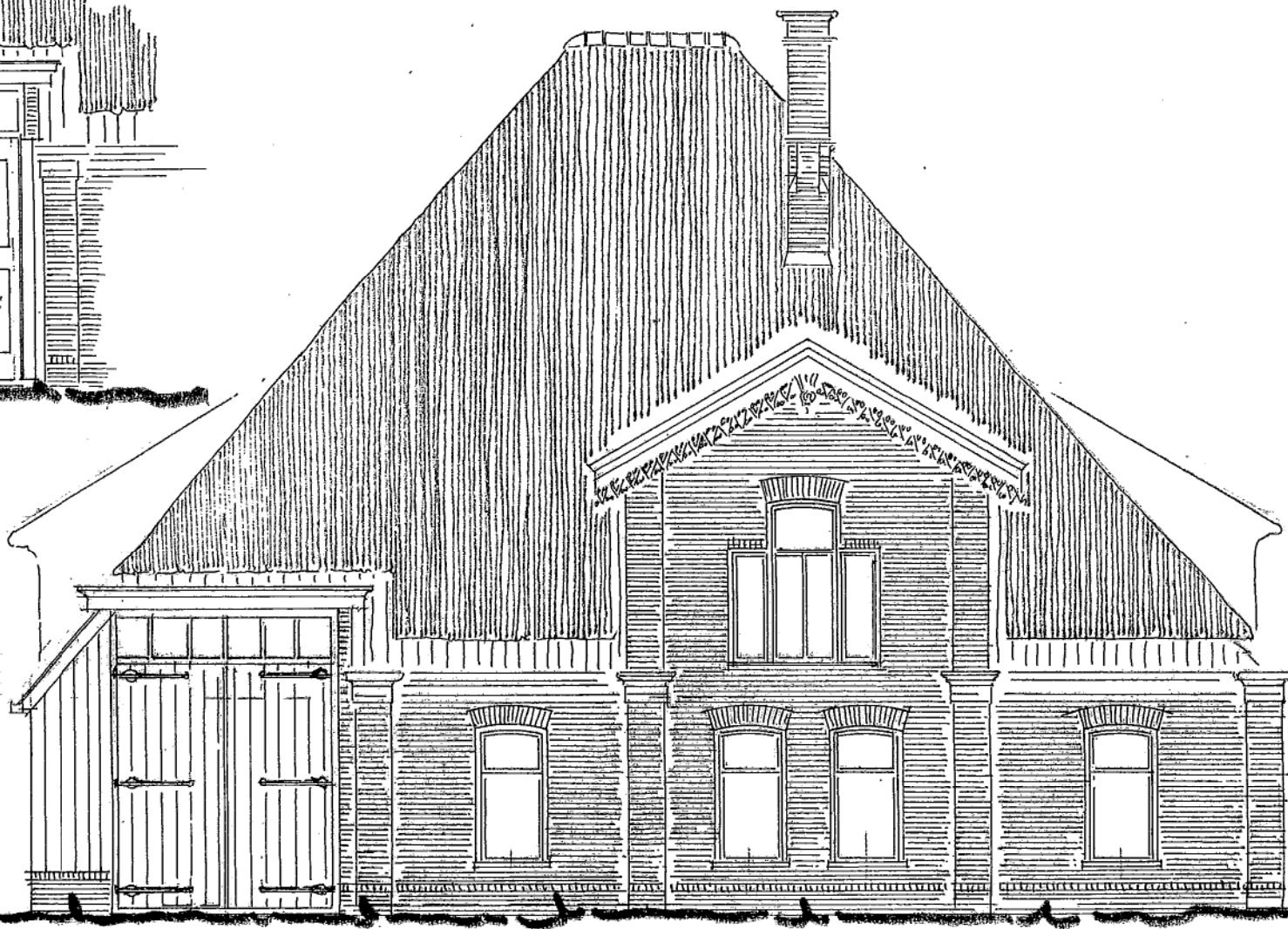
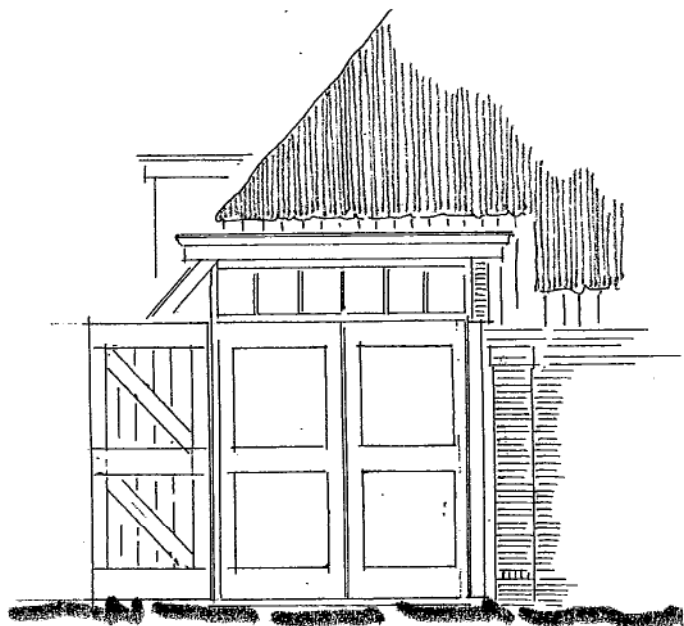

westgevel

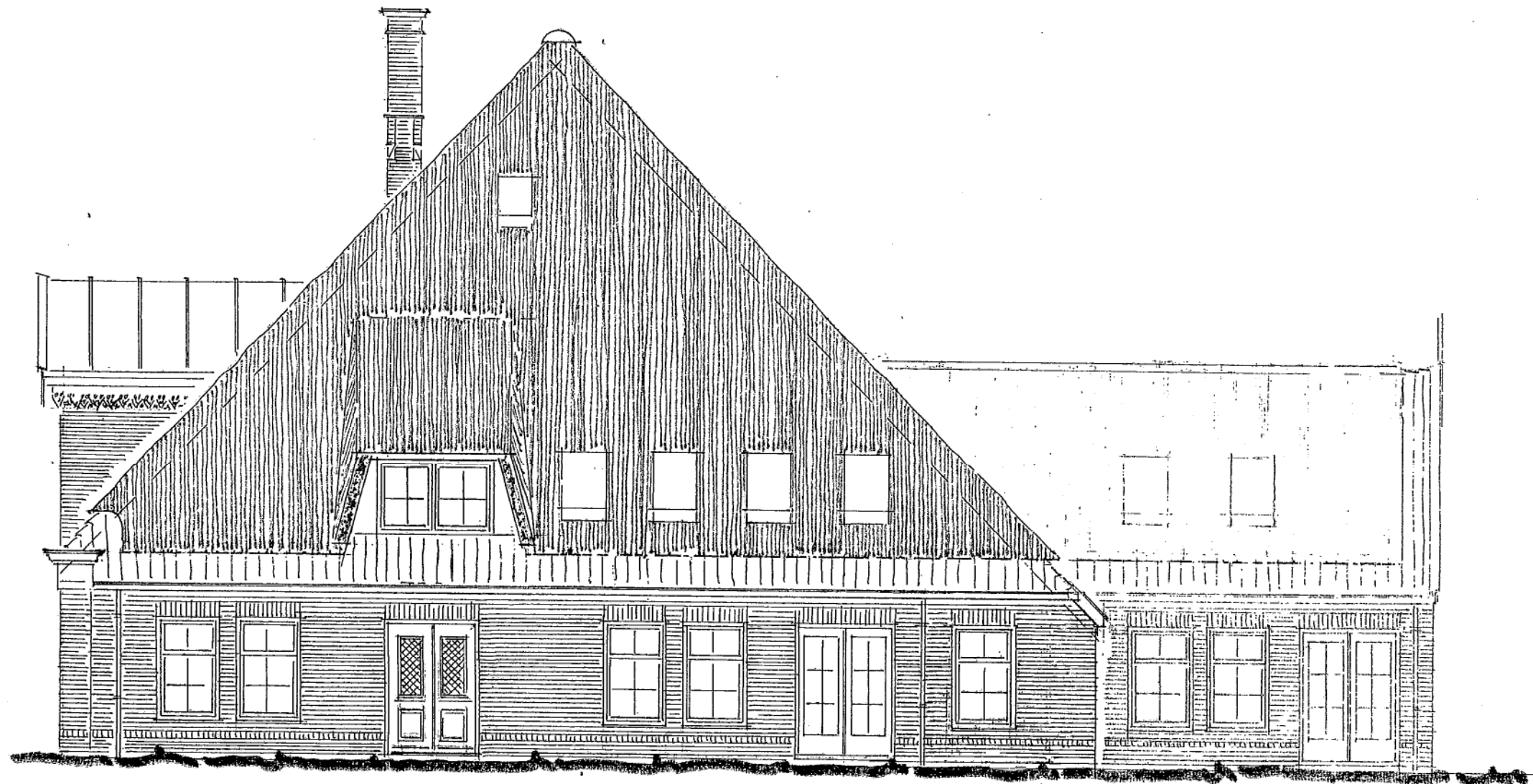

zuidgevel.

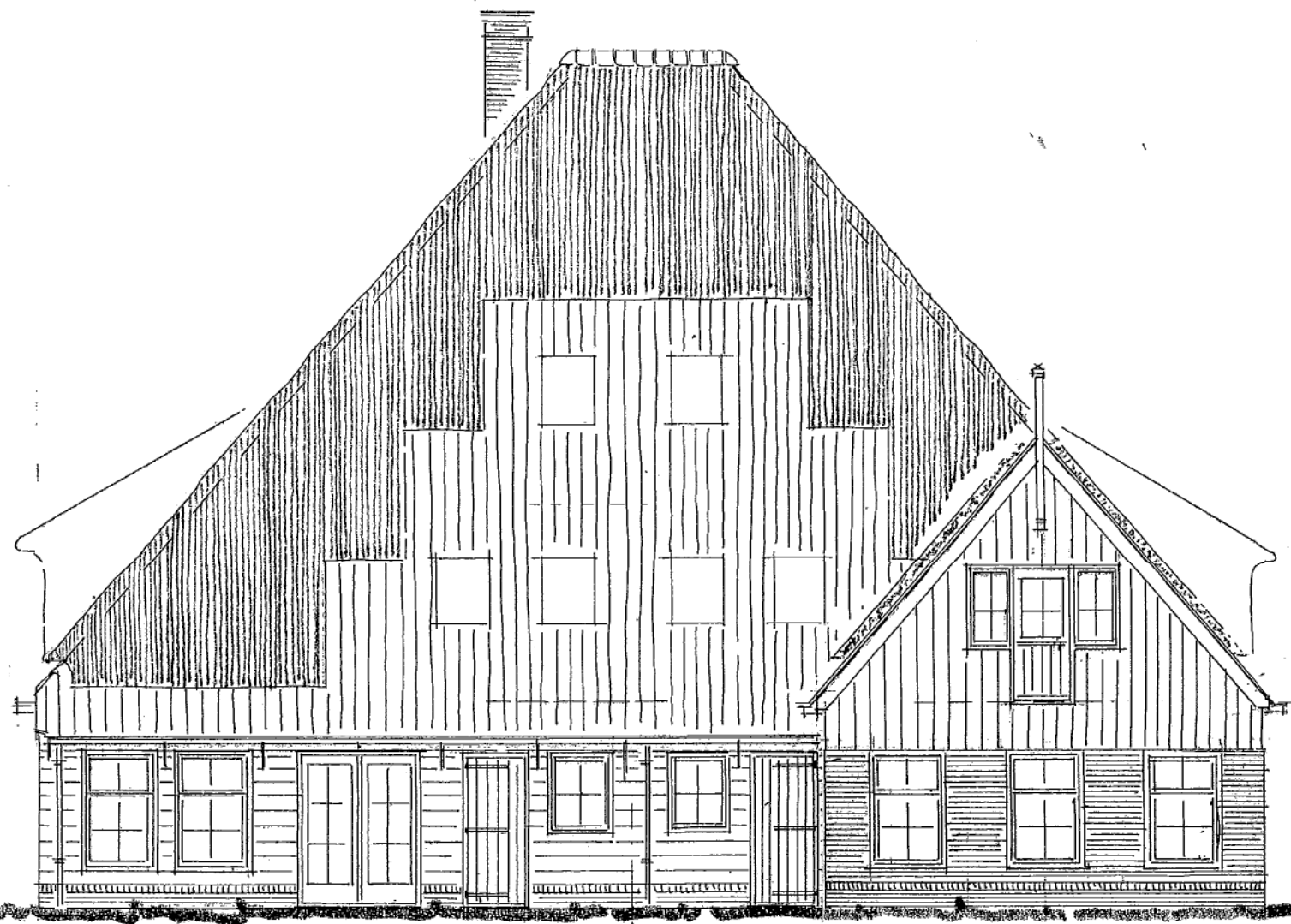

oostgevel.

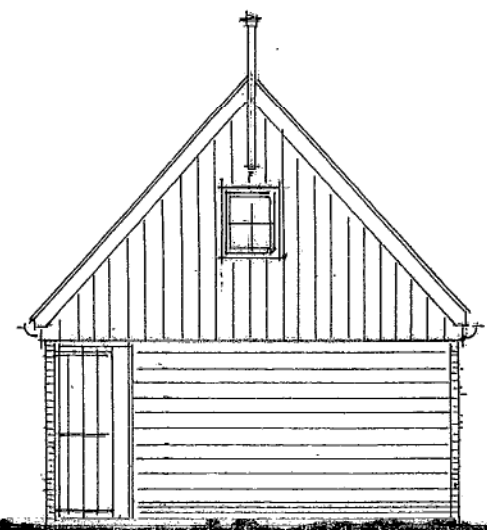

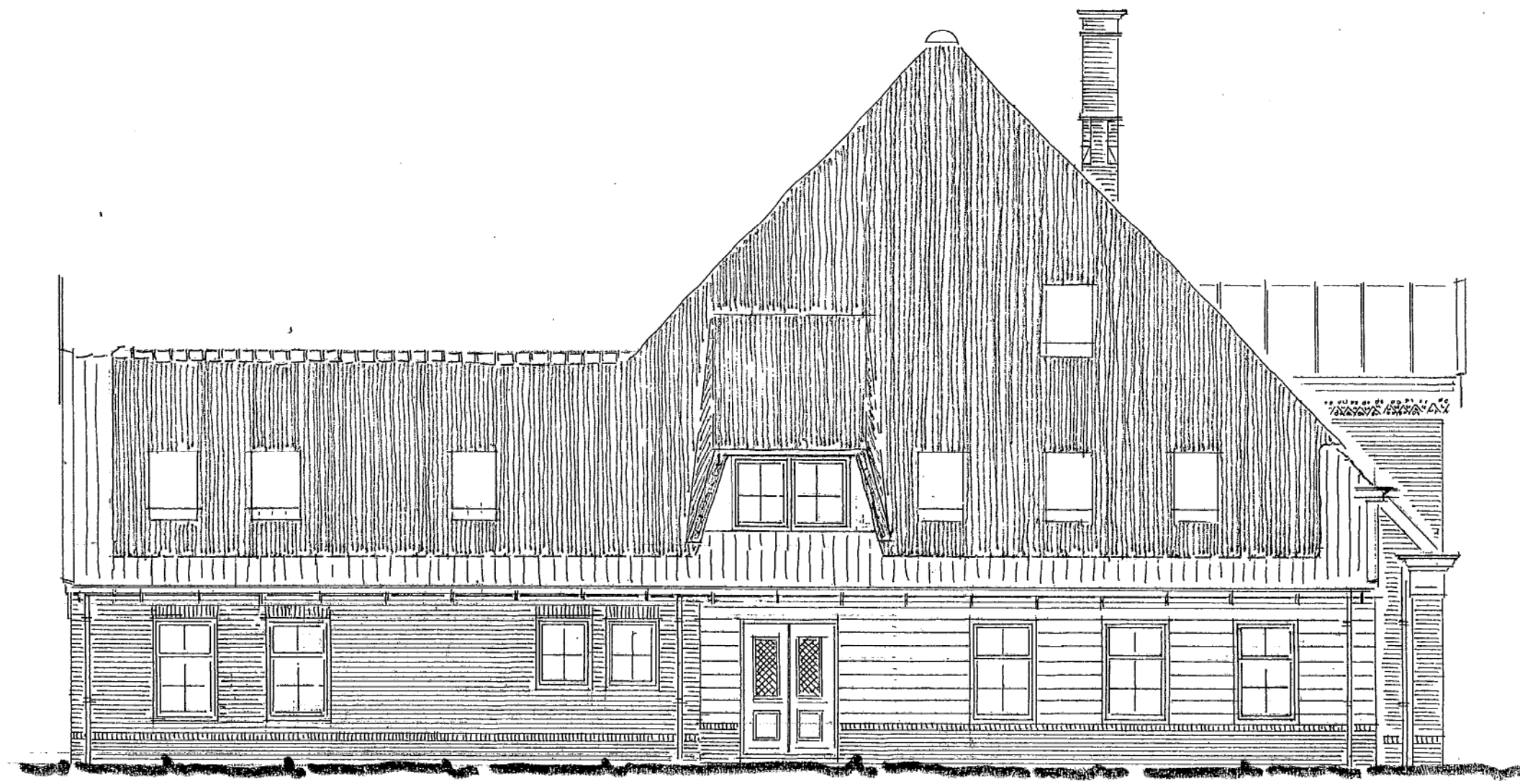

noordgevel: